

11 Sep 2002

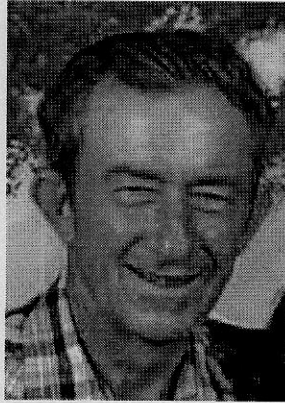

## James Donald Sing

James Donald Sing, 71, of Macomb died Sunday in Oklahoma City.

He was born Nov. 29, 1930, in Macomb, the son of Toby Sing Sr. and Martha (Carpenter) Sing.

Sing was reared in Macomb. He lived in Shawnee for a time and returned to Macomb, where he lived since.

He attended school at Romulus.

He married Nancy Jo Beene in 1951, then married Rita Mae Fisher in 1983.

He worked as a truck driver for LeeWay Freight and J.W. Welborn for many years. He won many honors for safe driving, including one for driving one million miles without an accident.

He was preceded in death by his father and two brothers, Raymond Sing and Jack Sing.

Survivors include his wife, Rita Sing; a son and daughter-in-law, Alan and Debbie Sing of Lawton; a son, David Sing of Shawnee; two daughters, Beverly Sing of Shawnee and Billie Jo Sing of Macomb; his mother, Martha Sing of Macomb; two stepdaughters, Melissa Lynn Beene of Noble and Carrie Ann Camp of Wanette; eight grandchildren, Jerry Don Wall, Jay Sing, Derek Sing, Tyler Sing, Barbara Sing, Allyson Sing, Courtney Black and Taylor Riann Camp; three brothers and sisters-in-law, Toby Sing Jr. and Cheryl Sing, Paul and Rita Sing and Jim and Delores Sing; a sister and brother-in-law, Nora Lee and Don Doss; two sisters, Judy Sing and Betty Sing; a sister-in-law, Sandra Sing; and many nieces, nephews, other relatives and friends.

A service will be 10 a.m. Thursday at First Assembly of God of Tecumseh with the Rev. Chad Brodrick and the Rev. Robert Rider officiating. Burial will be in Brown Cemetery.

The family has designated the Brown Cemetery Fund as appropriate for memorials. Donations can be sent to Brown Cemetery Fund, c/o First United Bank, 301 N. Broadway, Tecumseh, OK 74873.

Arrangements are being handled by Cooper Funeral Home of Tecumseh.

[From: Shawnee News-Star, OK, 11 September 2002]